S6 Röten Arth
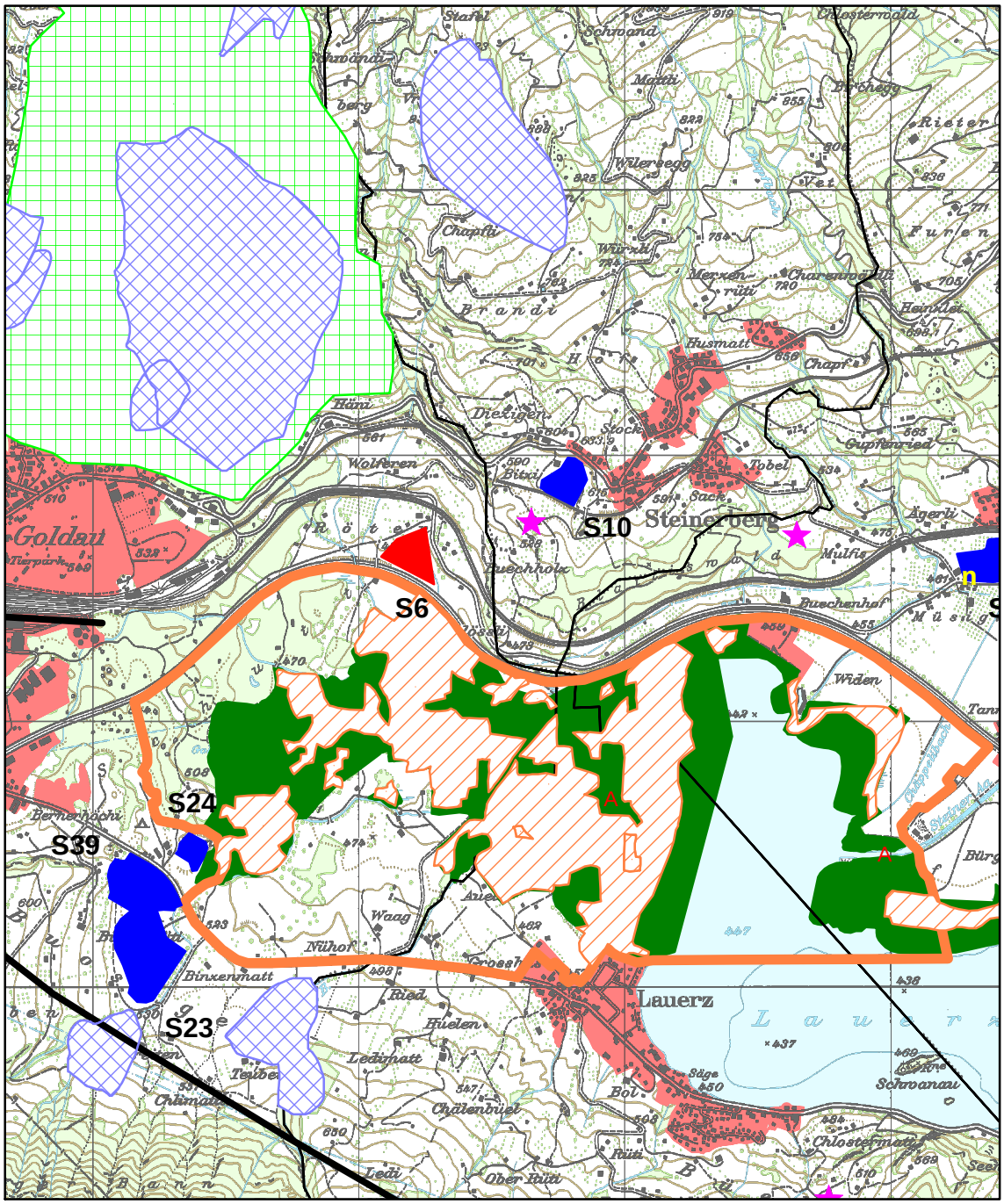
Situation 1:25'000
Kartendaten PK 25 1996 Bundesamt für Landestopographie